

INFO ASSE GUIDE

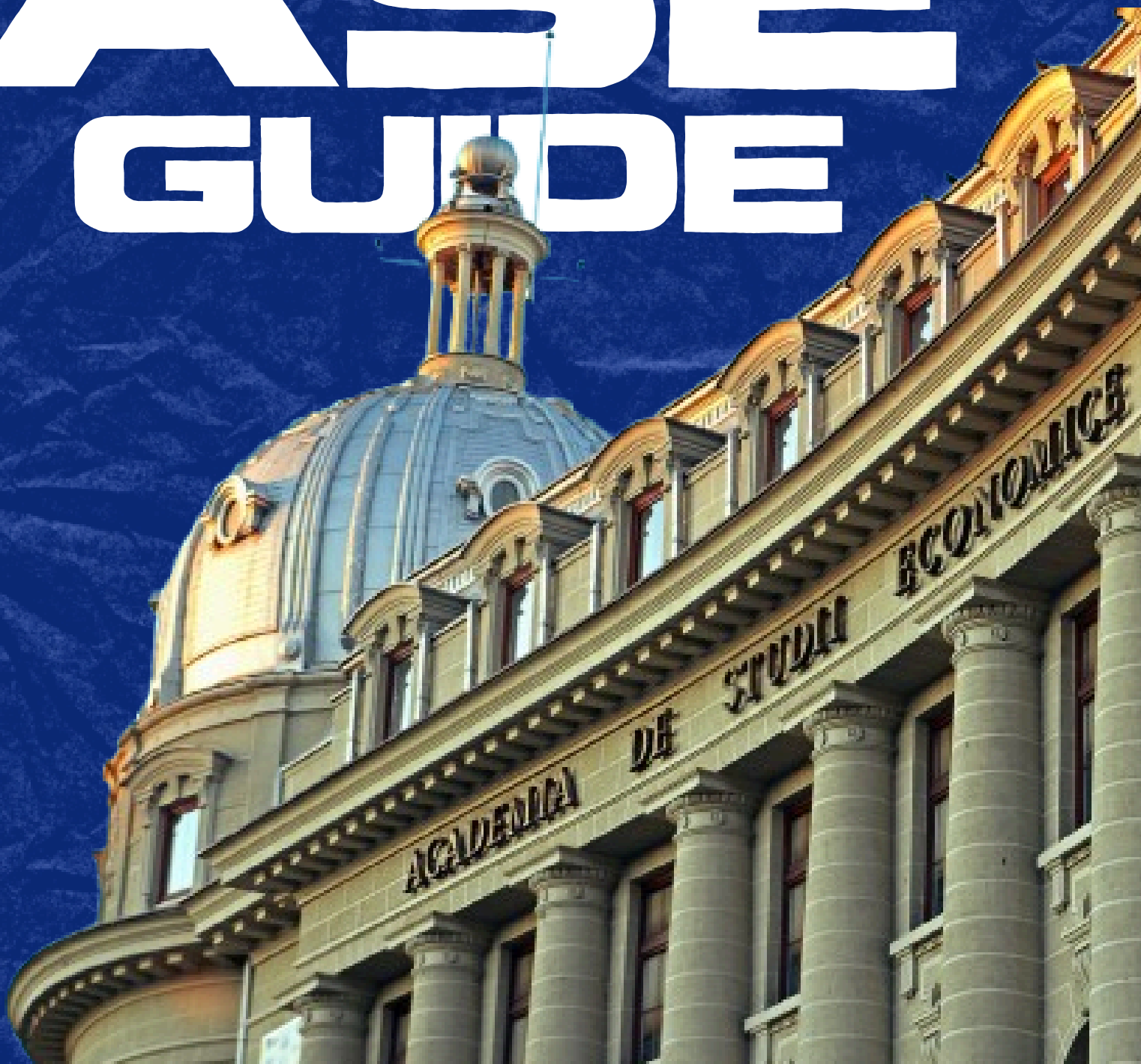

www.ase.ro

www.international.ase.ro



TABLE OF CONTENTS

Welcome to ASE!



01

Campus & facilities at ASE

02

ASE campus map

03

Dining & Sports

04

International Support
Services

05

Living in Bucharest

06

Student life in Bucharest

07

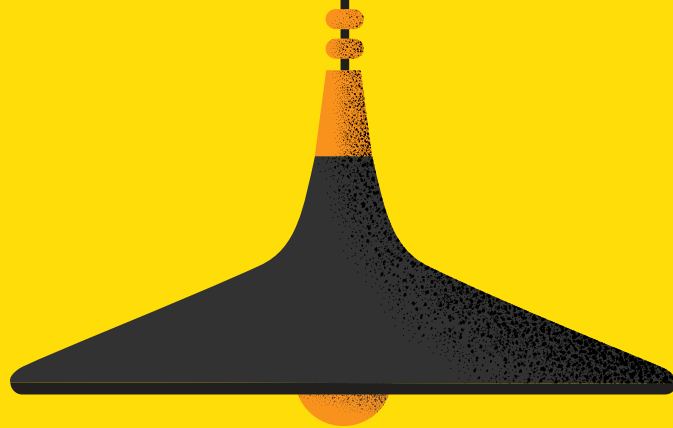

WELCOME

TO

ASE

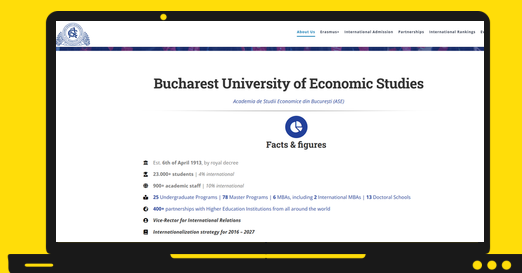

FOR MORE INFO CHECK OUR
INTERNATIONAL SITE:

www.international.ase.ro



01. Who we are at a glance

- Location:** Bucharest, Romania
- Founded:** 1913
- Type:** Public University
- Reputation:** Romania's leading university in economics, business & public administration
- Students:** Bucharest University of Economic Studies has a **total student population exceeding 25,000**, of which **1,173 are international students** originating from countries such as Algeria, Tunisia, Morocco, Congo, Guinea, Albania, Turkey, Lebanon, Ukraine, and Iraq.



02. Faculties & Cultural Centres

Academic Structure: 13 Faculties

- Accounting and Management Information Systems
- Administration and Public Management
- Agrofood and Environmental Economics
- Bucharest Business School (BBS)
- Business Administration (in Foreign Languages)
- Business and Tourism (formerly Commerce)
- Economic Cybernetics, Statistics and Informatics
- Economics and Business Communication
- Finance and Banking
- International Business and Economics
- Law
- Management
- Marketing

Languages of Instruction:

Romanian, English, French, German

Cultural Centres:

- Centre for American Studies
- Centre de Réussite Universitaire
- Centre for Japanese Studies

03. Academic opportunities

- | | |
|--|---|
| 35 Bachelor programs: | 82 Master programs: |
| <ul style="list-style-type: none"> • 24 in Romanian • 8 in English • 2 in French • 1 in German | <ul style="list-style-type: none"> • 59 in Romanian • 21 in English • 1 in French • 1 in German |



6 MBA programs, including International MBA Programs with Canada & France

13 Doctoral Schools

A double degree agreement with L'Université d'Artois, France for BA in Applied Modern Languages.

Partnerships & Memberships

04.

400+ bilateral agreements in more than **40 countries**

Member of:



& many others.

INTERNATIONAL RANKINGS

Year after year, **Bucharest University of Economic Studies (ASE)** strengthens its role as Romania's leading university in economics and public administration, driven by strong international recognition and academic excellence

Bucharest University of Economic Studies (ASE) ranks **1st nationally for the 7th consecutive year**, according to the **Times Higher Education World University Rankings 2026**, and is placed in the **801-1000 interval globally**, among **2,191 universities** from **115 countries**.

In the **Times Higher Education University Impact Rankings 2025**, ASE records a significant improvement, ranking **201-300 worldwide** with a total score of **80.1/100**, and **2nd nationally** among 25 Romanian universities. The ranking evaluates universities' contributions to the 17 UN Sustainable Development Goals (SDGs). ASE achieved notable positions in:

- SDG 5 – Gender Equality: 31st out of 1,559 institutions
- SDG 1 – No Poverty: 90th out of 1,267 institutions
- SDG 8 – Decent Work and Economic Growth: 101-200
- SDG 17 – Partnerships for the Goals: 101-200

In the **Times Higher Education World University Rankings by Subject 2025**, ASE remains listed for the **7th consecutive year**, ranking: *Social Sciences*: **601-800**, *Business & Economics*: **801+**



QS World University Rankings by Subject 2025:

In the **QS World University Rankings by Subject 2025**, ASE records a positive upward trend, **ranking 351-400 in Economics & Econometrics** (up from 401-450 in the previous edition) and **501-550 in Business & Management** (up from 601-620).

The University maintains its national leadership in Economics & Econometrics.

The QS ranking assesses institutions based on academic reputation, employer reputation, research impact, and international collaboration networks.



Shanghai Global Ranking of Academic Subjects (GRAS) 2025:

In the **2025 edition of the Shanghai Global Ranking of Academic Subjects**, ASE ranks **1st in Romania** and in the **201-300 interval worldwide in Economics**, marking a significant improvement compared to the previous year (**301-400**).

The Shanghai Ranking is internationally recognized for its rigorous methodology, based exclusively on objective **research performance indicators** and **academic impact**, confirming the international visibility and competitiveness of economic research conducted at ASE.



ASE is also present for the **5th consecutive year in the World University Rankings for Innovation (WURI) 2025**, ranking **155th globally among the Top 400 Innovative Universities**.



In the **2025 Webometrics Ranking**, Bucharest University of Economic Studies **ranks 4th in Romania** among Romanian universities evaluated at the international level, **out of over 32,000 higher education institutions worldwide**, according to the latest edition of this global ranking.





LIBRARIES

Our university libraries focus on developing student's global knowledge of the socio-economic field by continually and extensively enriching their collections. Students have access to hundreds of databases of economic information, catalogues of web addresses specific to their economic fields – mirrored by references to other national and international libraries, universities and economic institutes, as well as virtual references.

Here's a link to the ASE library site – feel free to check it out!

<https://library.ase.ro/>



HOUSING

The 12 student halls comprise more than 4300 living arrangements, modernly equipped and offering high standards of living at student prices.

Here's a link to the housing service at ASE – feel free to check it out!

<https://cazare.ase.ro/>



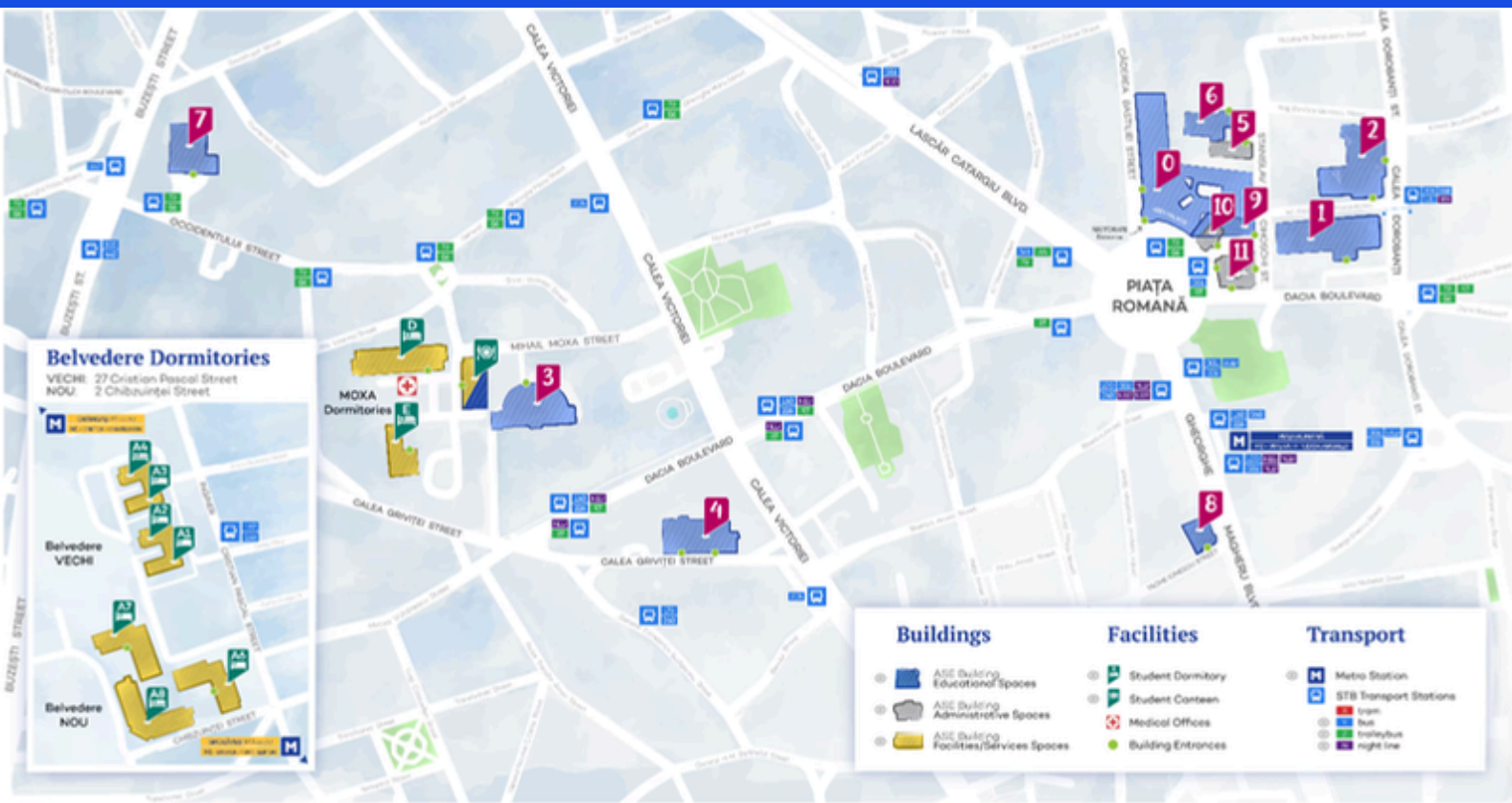

Belvedere Dormitories

VECHI: 27 Cristian Pascal Street
NOU: 2 Chibucintei Street



Buildings	Facilities	Transport
<ul style="list-style-type: none"> ASE Building Educational Spaces ASE Building Administrative Spaces ASE Building Facilities/Services Spaces 	<ul style="list-style-type: none"> Student Dormitory Student Canteen Medical Offices Building Entrances 	<ul style="list-style-type: none"> Metro Station STB Transport Stations Tram Bus Trolleybus night line

- 

Clădirea Ion N. Angelescu
Strada Căderea Bastiliei nr. 2 - 10
Săli numerotate cu 0
- 

Clădirea Mihai Eminescu
Bulevardul Dacia nr. 41
Săli numerotate cu 1
- 

Clădirea Virgil Madgearu
Calea Dorobanților nr. 15 - 17
Săli numerotate cu 2
- 

Clădirea Paul Bran
Strada Mihail Moxa nr. 5 - 7
Săli numerotate cu 3
Facilitate - Căntina Moxa
- 

Clădirea Victor Slăvescu
Calea Griviței nr. 2 - 2A
Săli numerotate cu 4
- 

Clădirea Stanislas Cihoski
Strada Stanislav Cihoski nr. 5
Săli numerotate cu 5
Facilitate - Căntina Cihoski
- 

Clădirea Constantin Bărbulescu
Strada Stanislav Cihoski nr. 9
Săli de sport numerotate cu 6
- 

Clădirea Occidentului
Strada Occidentului nr. 7
Săli numerotate cu 7
- 

Clădirea Take Ionescu
Strada Take Ionescu nr. 11
Săli numerotate cu 8
- 

Clădirea Piața Romană 7
Piața Romană nr. 7
- 

Muzeul ASE Casa Nanu-Muscel
Piața Romană nr. 7
- 

Clădirea Nicolae D. Xenopol Casa Sabba Ștefănescu
Piața Romană nr. 8

0 **Ion Angelescu Building or "Bastiliei"**
2-10 Căderea Bastiliei Street
This building houses the following notable rooms:

- Aula Magna – ground floor
- Amphitheater I – ground floor
- Amphitheater II – 2nd floor
- Amphitheater III – 4th floor
- "Victor Slăvescu" Reading Room (0118) – 1st floor
- "Paul Bran" Reading Room (0219) – 2nd floor

1 **Mihai Eminescu Building or "Comert"**
41 Dacia Boulevard
The building is currently under renovation and temporarily unavailable.

2 **Virgil Madgearu Building or "Cybernetics"**
15-17 Calea Dorobanți

3 **Paul Bran Building or "Moxa"**
5-7 Mihail Moxa Street
This is where the Department for Teacher Training operates. Just a few steps away, you'll also find the Moxa Canteen, specially designed for students, offering affordable prices and guaranteed quality meals.

4 **Victor Slăvescu Building**
2-2A Calea Griviței

5 **Stanislav Cihoschi Building**
5 Stanislav Cihoschi Street
This location hosts the "Cihoschi" restaurant-style canteen and houses various administrative departments.



0 Clădirea Ion N. Angelescu
Strada Căderea Bastiliei nr. 2 - 10
Sălî numerotate cu 0

1 Clădirea Mihai Eminescu
Bulevardul Dacia nr. 41
Sălî numerotate cu 1

2 Clădirea Virgil Madgearu
Calea Dorobanţilor nr. 15 - 17
Sălî numerotate cu 2

3 Clădirea Paul Bran
Strada Mihail Moxa nr. 5 - 7
Sălî numerotate cu 3
Facilitate - Căntina Moxa

4 Clădirea Victor Slăvescu
Calea Griviţei nr. 2 - 2A
Sălî numerotate cu 4

5 Clădirea Stanislav Cihoski
Strada Stanislav Cihoski nr. 5
Sălî numerotate cu 5
Facilitate - Căntina Cihoski

6 Clădirea Constantin Bărbulescu
Strada Stanislav Cihoski nr. 9
Sălî de sport numerotate cu 6

7 Clădirea Occidentului
Strada Occidentului nr. 7
Sălî numerotate cu 7

8 Clădirea Take Ionescu
Strada Tache Ionescu nr. 11
Sălî numerotate cu 8

9 Clădirea Piaţa Romană 7
Piaţa Romană nr. 7

10 Muzeul ASE
Casa Nanu-Muscel
Piaţa Romană nr. 7

11 Clădirea Nicolae D. Xenopol
Casa Sabba Ştefănescu
Piaţa Romană nr. 8

6 Sports Hall/The Gym
5 Stanislav Cihoschi Street

7 Occidentului Building
7 Occidentului Street

8 Ionescu Dumitru (Tache) Building
11 Tache Ionescu Street
This is where the Postgraduate School for Continuing Professional Training and Development operates.

9 Building 9 – Piaţa Romană 7 (P7 Building)
EXAMPLE: Building Section B – Room P7B401, where:
• P7 indicates the building,
• B indicates the section of the building,
• The first digit (in this case, 4) = FLOOR,
• The next two digits (01) = ROOM NUMBER.

10 Building 10 – ASE Museum / Nanu Muscel House (P7 Building A)

11 Building 11 – Nicolae D. Xenopol (Sabba Ştefănescu House) – Section C
EXAMPLE – C103, where:
• C = section of the building,
• The first digit (in this case, 1) = FLOOR,
• The next two digits (03) = ROOM NUMBER.

! Bucharest University of Economic Studies (ASE) has **12 buildings**, most of them located in **Piaţa Romană**. The rooms are coded as follows:

– for the first **9 buildings** (from **Building 0** to **Building 8**)

X – represents the building number
Y – represents the floor where the room is located
ZZ – represents the room number

Example: Room **0227** is located in **Building 0**, on the **2nd floor**, room number **27**

We hope you find this information helpful!

DINING

Students and academic staff may enjoy a meal in one of our canteens/ cafeterias which provide fresh and varied three-course menus throughout the entire year.

Here's a link to the dining service at ASE – feel free to check it out!

<https://cantina.ase.ro/>

SPORTS & WELLNESS

With regards to sports, ASE students can choose from a wide array of physical activities, including **basketball, volleyball, football, weight lifting, tennis, chess, cheer-leading and many more.** ASE sports facilities are properly equipped and offer students the chance to practice team sports and individual sports at no cost.

ASE provides students with medical care both inside and outside campus - general and dental medical centres inside the campus, and free access to any state hospital outside the campus.

For more info about our sport clubs access the following link:

<https://csu.ase.ro/>





CHESS



Bucharest
University of
Economic Studies

WWW.CSU.ASE.RO



FOOTBALL- TENNIS



The place where future champions rise.



www.csu.ase.ro

BASKETBALL





FITNESS



GUM



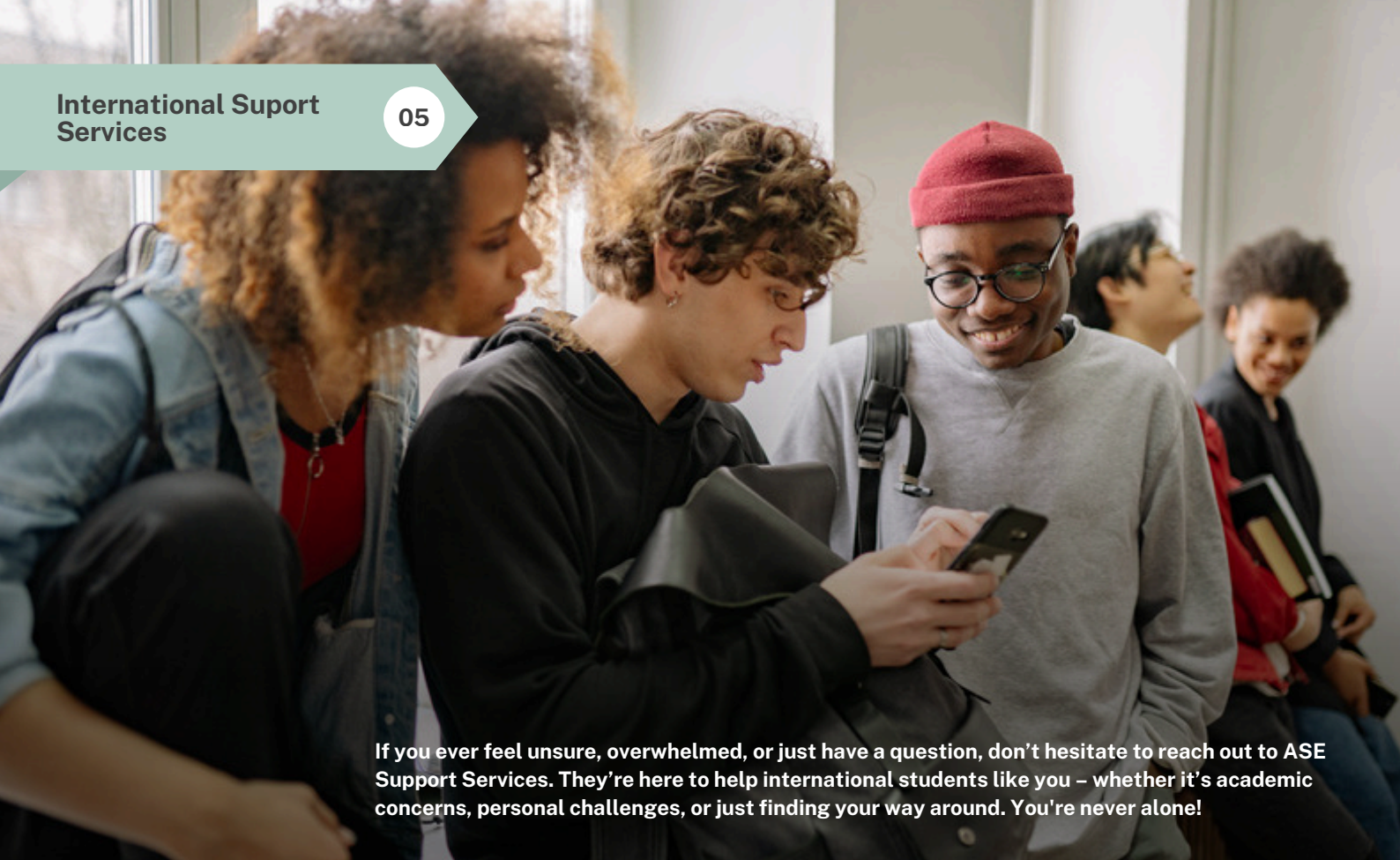

If you ever feel unsure, overwhelmed, or just have a question, don't hesitate to reach out to ASE Support Services. They're here to help international students like you – whether it's academic concerns, personal challenges, or just finding your way around. You're never alone!

International Cooperation & International Students Office

- Monday to Friday | 9:30-13:30
- Tel.: ☎ +40 213 19 19 84
- Email: ✉ international@ase.ro

For more info about the admission process for foreign students, access the following link:

<https://international.ase.ro/21/international-admission/>

BE INNOVATIVE, BE PROACTIVE!

Erasmus+ Office

- Monday-Thursday 9:00-12:00, 14:00-16:00 | Friday 10:00-12:00
- Tel.: ☎ +40 213 19 19 10
- Email: ✉ erasmus@ase.ro

For more info about the Erasmus+ events or mobilities, access the following link:

<https://international.ase.ro/21/erasmus/>



Living in Bucharest

USEFUL INFO



How to:

- Obtain a long-stay VISA or a Residence Permit
- Obtain a health insurance
- Open a bank account in Romania
- Use mobile phone services in Romania
- Shop for food and groceries
- Use transportation in Romania

*Photos copyright: Hotel Cişmigiu; Romania Tourism, Cartureşti, Seenicwander

MORE INFO :

 Bucharest, Piata Romana, No. 8

 +40 213 19 19 84

 www.international.ase.ro

OBTAIN A LONG-STAY VISA/RESIDENCE PERMIT

For a VISA:

Step 1: Get Accepted by our University

Before applying for a visa, you must:

- Apply to our university (you will find all the information regarding the admission process on our website: <https://international.ase.ro/21/international-admission/>).
- Receive a Letter of Acceptance for Studies from the Romanian Ministry of Education.

Step 2: Apply for a Long-Stay Student Visa (Type D/SD)

Apply at the Romanian Embassy or Consulate in your home country (You will need to look on the website of the Romanian Foreign Affairs Ministry (MAE) <http://mae.ro/en/node/2035> for all the necessary information).

 **Visa processing time:** Around 60 days.

For a Residence Permit:

After entering Romania, you must apply for a residence permit **at the territorial units of the General Inspectorate for Immigration (IGI)** in the county where you reside (check their website for more information at igi.mai.gov.ro).

IMPORTANT:

- Submit your application at least 30 days before the expiration of your visa.
- Residence permits are typically valid for one year and must be renewed annually.
- Students holding a Romanian state scholarship are exempt from paying residence permit fees.

PASSPORT



HEALTH INSURANCE AND HEALTHCARE

Getting a health insurance

All international students are required to have a **medical insurance valid for the entire period of studies with our university** – either the European health card or a private insurance.

Medical examinations are free at our university's doctor's office. **The office is located in the Moxa campus.** You may find there general physicians (3 doctors and 5 nurses) and dentists (4 doctors and 3 nurses). The doctors are available from **Monday to Friday**, between **08:00** and **19:00**.

- **Specialist examinations** must be requested by your general physician and will be carried out in a specialised unit (outside the university).
- **EU students with EU health card or Health Certificate** can go directly to the general doctors they have chosen. Some consultation or investigations might be subject to special fees (partial or no payment from your insurance).

IMPORTANT:

In case of emergency situations, the number **112** is available nationwide, free of charge in any telecom network. All hospitals have an emergency room, available 24 hours a day. The service is generally free and open to everybody.

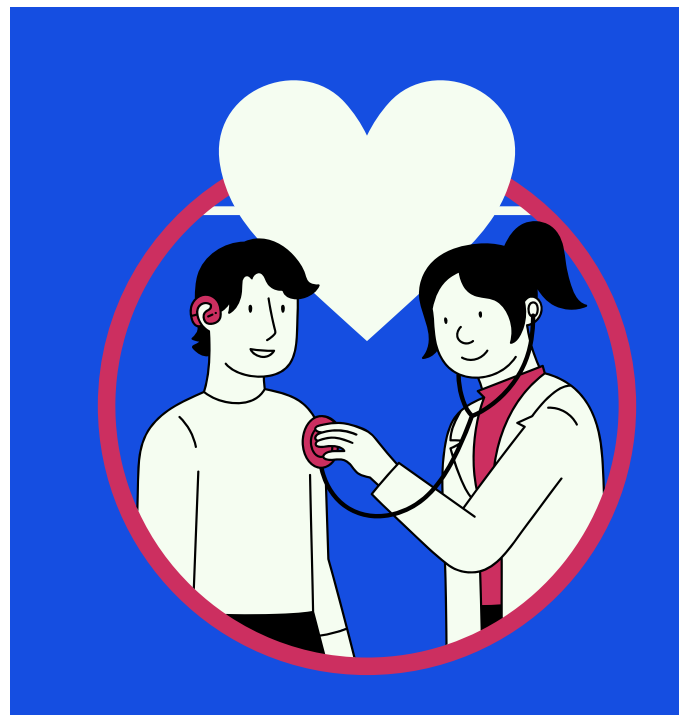

OPENING A BANK ACCOUNT

Top Banks for International Students in Romania



Banca Transilvania (BT)

- Student Package: Offers a zero-fee current account with a Visa Classic debit card, free BT Pay app, and zero interbank charges if you receive at least 60 €/month.
- Requirements:
 - Proof of student status (university certificate or stamped student card).
 - Valid passport (EU/EEA/Swiss citizens can use their national ID).
 - Taxpayer Identification Number (TIN) from your home country.
 - Proof of address (e.g., utility bill, bank statement, or residence certificate).
- Opening Process: Accounts must be opened in person at a BT branch.
- Fee: Varies depending on the account type and services chosen.



Banca Comercială Română (BCR)

- Student Accounts: Offers various student current accounts with options for debit cards and online banking.
- Requirements: Proof of student status, valid ID, and proof of address.
- Opening Process: Accounts can be opened online or at BCR branches.
- Fee: Varies depending on the account type and services chosen.



ING Bank

- Student Accounts: Provides student accounts with options for debit cards and online banking.
- Requirements: Proof of student status, valid ID, and proof of address.
- Opening Process: Accounts can be opened online or at ING branches.
- Fee: Varies depending on the account type and services chosen.

Common Documents Required

- Valid Passport
- Proof of Student Status (e.g., university certificate or stamped student card)
- Taxpayer Identification Number (TIN) from your home country
- Proof of Address (e.g., utility bill, bank statement, or residence certificate)
- Initial Deposit (if required by the bank)



MOBILE PHONE SERVICES

Top Mobile Providers for International Students in Romania



Orange Romania

- **Prepaid SIM Cards:** Orange offers various prepaid SIM cards suitable for students. For instance, a 5 € SIM card comes with 6 € credit, including 300 minutes of voice calls, unlimited domestic texts, and 4 GB of data.
- **eSIM Availability:** Orange provides eSIMs for tourists, allowing for easy activation without the need for a physical SIM card.
- **Network Coverage:** Known for extensive coverage across Romania, ensuring reliable connectivity in both urban and rural areas.



Vodafone Romania

- **Prepaid SIM Cards:** Vodafone offers competitive prepaid plans. For example, the "Red 10" plan provides 10GB of data and 4G speed for 4 €/month.
- **eSIM Availability:** Currently, Vodafone does not offer eSIMs for tourists; only physical prepaid SIM cards are available.
- **Network Coverage:** Provides good network coverage in major cities and towns.



Telekom Romania

- **Prepaid SIM Cards:** Telekom offers the "Mobil 25" plan, which includes 25GB of data for 5€/month.
- **eSIM Availability:** Telekom does not offer eSIMs for tourists; only physical prepaid SIM cards are available.
- **Network Coverage:** Offers extensive coverage across Romania, ensuring reliable service.

✔ Tips for International Students

- **Phone Compatibility:** Ensure your phone is unlocked and compatible with Romanian networks.
- **eSIM vs. Physical SIM:** eSIMs offer convenience and flexibility, especially for short-term stays.
- **Data Usage:** Consider your data needs based on your usage habits. For instance, if you plan to stream videos or use data-intensive apps, opt for plans with higher data allowances.
- **Payment Methods:** Some providers may require a Romanian bank account or local payment methods. International eSIM providers like Airalo and aloSIM accept international credit/debit cards.
- **Customer Support:** Check if the provider offers English-speaking customer support for assistance.



TRANSPORTATION



Metrorex (Bucharest Metro) – Fast & Reliable

- ✓ Best For: Commuting to university, downtown, malls, or large stations
- Coverage: 5 metro lines (M1–M5) covering most of Bucharest, including university areas.
- Frequency: Every 5–10 minutes during peak hours
- Cost:
 - Single trip: 1 €
 - 10 trips: 8 €
 - Unlimited monthly pass: 20 €
 - 🎓 Student discount: 90% off with valid student ID → 2 €/month

STB (Surface Public Transport) – Affordable & Extensive

- ✓ Best For: Accessing parts of the city not served by the metro
- Includes: Buses, trams, trolleybuses, and night buses
- Coverage: Full coverage of Bucharest and surrounding areas
- Cost:
 - Single trip: 1 €
 - 24-hour pass: 2 €
 - Monthly pass: 16 €
 - 🎓 Student discount: 90% off → 2 €/month at the University

 You can combine STB + Metro passes into one integrated card (~ 28 €/month).

Bicycle & Electric Scooter Sharing – Eco-Friendly & Flexible

- ✓ Best For: Short trips, campus hopping, or nice-weather days
- Services: Lime, Flow, TIER, Bolt (for scooters), l'Velo (bikes)
- Cost:
 - Usually 1 €/minute
 - Monthly passes also available
- 🔒 Some services require a Romanian card, so check app requirements before use.

Train (CFR) – For Trips Outside Bucharest

- ✓ Best For: Traveling to other cities (e.g., Cluj, Braşov, Constanţa)
- Discounts: Students in Romania often get 50%–100% off train fares for domestic travel.

Tips for International Students:

- Apply for a student card (legitimă de student) from your university to get travel discounts.
- Use Google Maps or the InfoTransport Bucharest app for real-time routes and transit info.
- Many buses and trams require contactless card payment or prepaid STB cards – no cash.



SHOPPING FOR FOOD & GROCERIES

Major Supermarkets & Hypermarkets



Kaufland

- Overview: A German discount chain known for its wide variety of products at competitive prices.
- Highlights: Offers a range of international and local brands, making it suitable for diverse culinary needs.
- Locations: Present in most Romanian cities, including Bucharest.



Lidl

- Overview: Another German discount supermarket offering quality products at affordable prices.
- Highlights: Known for private-label products and weekly special offers.
- Locations: Widely available across Romania.



Carrefour

- Overview: A French multinational with a presence in Romania, offering a wide range of products.
- Highlights: Features both local and international products, including a variety of halal and vegetarian options.
- Locations: Available in major cities and towns.



Mega Image

- Overview: A Romanian supermarket chain with a focus on fresh produce and quality products.
- Highlights: Offers a variety of local and international products, including organic options.
- Locations: Predominantly in Bucharest and surrounding areas.

Local Markets (Piață)

- Overview: Open-air markets offering fresh, locally sourced produce at competitive prices.
- Benefits: Ideal for purchasing fruits, vegetables, dairy, and meats directly from local producers.
- Tip: Bring your own bags, and be prepared to pay in cash.
- Example: Piața Obor in Bucharest is one of the largest and most popular markets.

International & Specialty Stores

- Asian & Indian Grocery Stores: In cities like Bucharest, Cluj-Napoca, and Timișoara, you'll find stores catering to international tastes, offering spices, rice, lentils, and other specialty items.
- Tip: Buying in bulk from these stores can save money over time.



MONTHLY BUDGET



Rent

ASE' students residences - Depending on the type of room, facilities and the financing of your studies, accommodation on campus could cost between 40 € - 80 €/month

Private residences - 200 € - 350 €/month

Flat shares private landlords - 400 € - 500 €/month or more

Some private campuses in Bucharest:

- Arcca.ro
- Campusest.ro
- www.westgatestudios.ro

Eating out

Meals at ASE cafeteria: - ~ 3 € /meal (with soup, main dish and dessert)

Restaurants and Cafes: minimum - 6 € - 8 €

Sandwiches: - ~ 3 € - 5 €

Public Transportation

STB and METROREX monthly subscription: - 8 €/month

Individual Metro/Bus ticket: - 1 € (for the Metro) and 1 € (for the Bus)

Telephone and Internet

Mobile Phone and Internet acces: - ~ 7 €/month



Grocery Shopping

In a month - ~ 90 € - 150 €/month or more

Total spending in a month: ~ 300 €

Activities in Bucharest for students

Museums

Bucharest has a ton of museums to explore. Whether you're into art, history, or nature, there's something for everyone. Some favorites include the **National Museum of Art of Romania**, the **Grigore Antipa National Museum of Natural History**, and the **National Museum of Romanian History**.

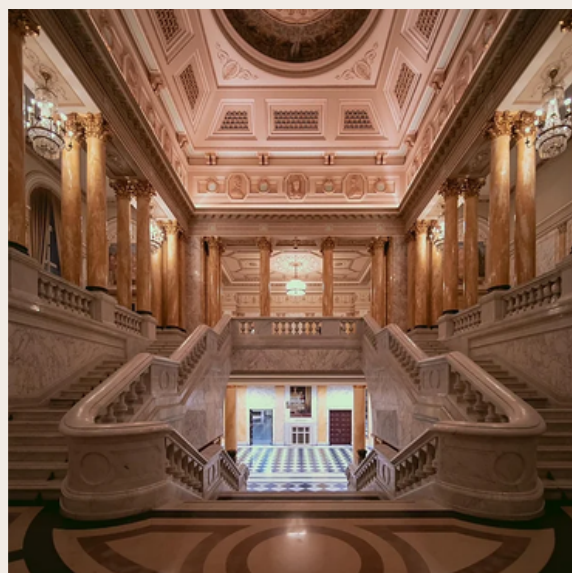

*National Museum of Art of Romania

Prices

Here are some estimated prices for the entry at the Museums mentioned above:

National Museum of Art of Romania - (\approx 2 €)

However, there are some days when entry is free, such as: on 1st of December - National Day of Romania, January 15th - National Culture Day



*Grigore Antipa National Museum of Natural History

Grigore Antipa National Museum of Natural History - (\approx 1 €)

National Museum of Romanian History - (\approx 2€)

Many museums offer student discounts, so be sure to bring your student ID! (! all the prices mentioned above are after the student discount)



*National Museum of Romanian History

Activities in Bucharest for students

Festivals

The **George Enescu Festival** is one of the most prestigious classical music festivals in the world, held biennially in Bucharest, Romania. **Founded in 1958**, the festival honors the legacy of Romania's greatest composer, George Enescu, and brings together world-renowned orchestras, conductors, and soloists.

It offers a diverse program of **symphonic, chamber, and opera performances**, attracting music lovers from around the globe.



*George Enescu Festival

Event

Femei pe Mătășari is a cultural project that highlights the stories and experiences of women from Bucharest's Mătășari neighborhood, bringing attention to their lives, work, and contributions to the community.

Through exhibitions, workshops, and events, Femei pe Mătășari **fosters dialogue about gender, identity, and heritage, while celebrating the resilience and creativity of local women.**



*Femei pe Mătășari

Festivals

The **Bucharest International Experimental Film Festival (BIEFF)**, founded in 2010 by Adina Pintilie, is an annual event that celebrates cutting-edge experimental cinema.

It showcases **bold, innovative films** that push the limits of conventional filmmaking, featuring both short and feature-length films in various competitions and special programs.



*Bucharest International Experimental Film Festival (BIEFF)

Activities in Bucharest for students

Music

If you're into **classical music** or just want to experience something unique, **the Romanian Athenaeum** is the place to be.

This gorgeous concert hall hosts some amazing performances, **and students often get discounted tickets**. It's also worth a visit just to admire the building itself.

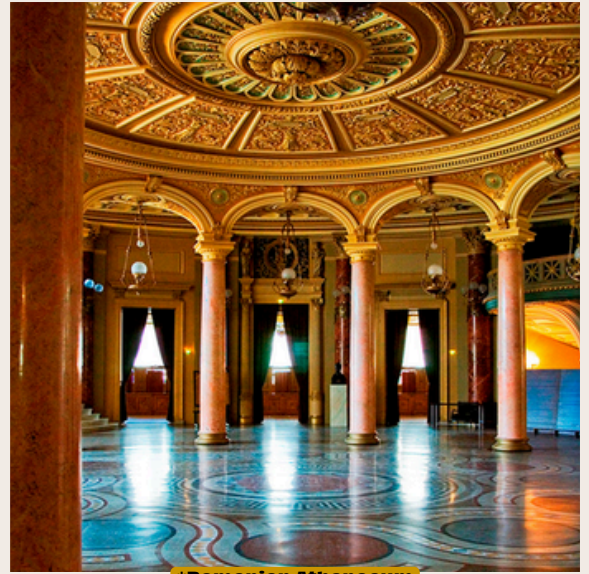

*Romanian Athenaeum

Restaurant

Romania has some seriously **tasty dishes**, and you definitely should try them! Try **sarmale** (cabbage rolls), **mămăligă** (polenta), and **mici** (grilled sausages).

For dessert, **păpănași** (Romanian donuts) are a must-try. There are plenty of restaurants that serve traditional Romanian food, like **La Mama** or **Caru' cu Bere**.

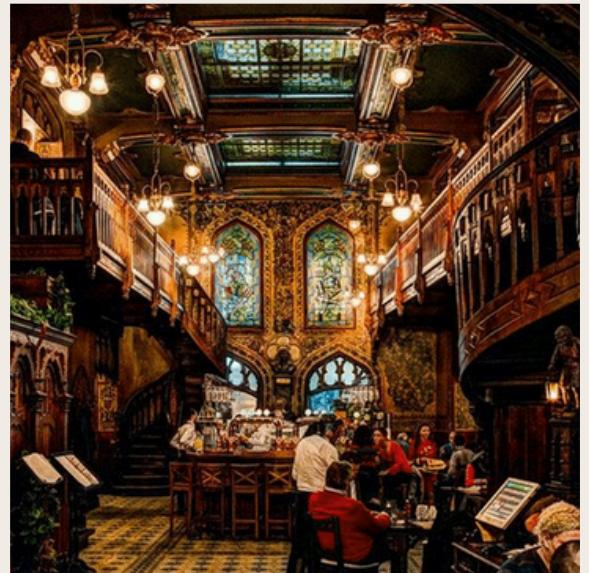

*Caru' cu Bere

Art

Bucharest has a growing **street art scene** that's definitely worth checking out. Take a stroll through areas like **Piața Unirii** and **Tineretului Park**, where you'll find **amazing murals and graffiti**.

Some places even **offer guided street art tours**, so you can learn more about the artists and their work.



*Bucharest Street Art Scene

Activities in Bucharest for students

Student clubs

If you're looking to **meet other students**, joining a student organization is a great way to go.

Look for groups like **Erasmus Student Network Bucharest (ESN)**, which often organizes events, trips, and social gatherings for international students. You'll be able to make new friends and get involved in fun activities.



*Erasmus Student Network Bucharest (ESN)

Activity

Art & Hobby Studio in Bucharest is a vibrant creative space that invites individuals of all ages to explore their artistic side. Offering a wide range of **workshops**, from **painting** and **pottery** to **photography** and **crafts**, this studio provides a welcoming environment for both beginners and experienced artists.

It's the perfect place to **relax, create, and connect with fellow art enthusiasts** in the heart of Bucharest.



*Art & Hobby Studio

Activity

Improteca is a **dynamic and innovative improv theater** in Bucharest, offering an exciting experience where **creativity** and spontaneity take center stage. With talented performers and interactive shows, the theater invites audiences to **be part of the action**, as every performance is created on the spot based on audience suggestions.

It's a place where humor, wit, and imagination come together, providing a unique and engaging entertainment experience.



*Improteca

JOIN OUR UNIVERSITY!



- Programs in English, French and German
- Student Organizations
- Amazing Facilities
- And many more!

CONTACT US

(+40) 213 19 19 84

www.international.ase.ro

international@ase.ro